Sarsia tubulosa
Hydraire bâton

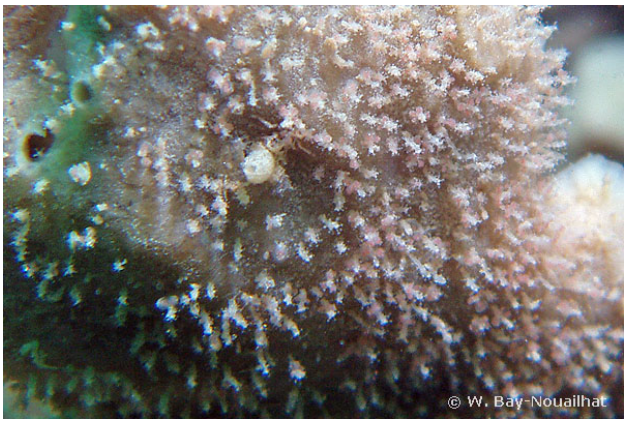

Ria d'Etel, France, 10 mètres, 2006, WBN

Auteur

Textes de Mer et littoral © 2018 - 2025